

FRONT ELEVATION

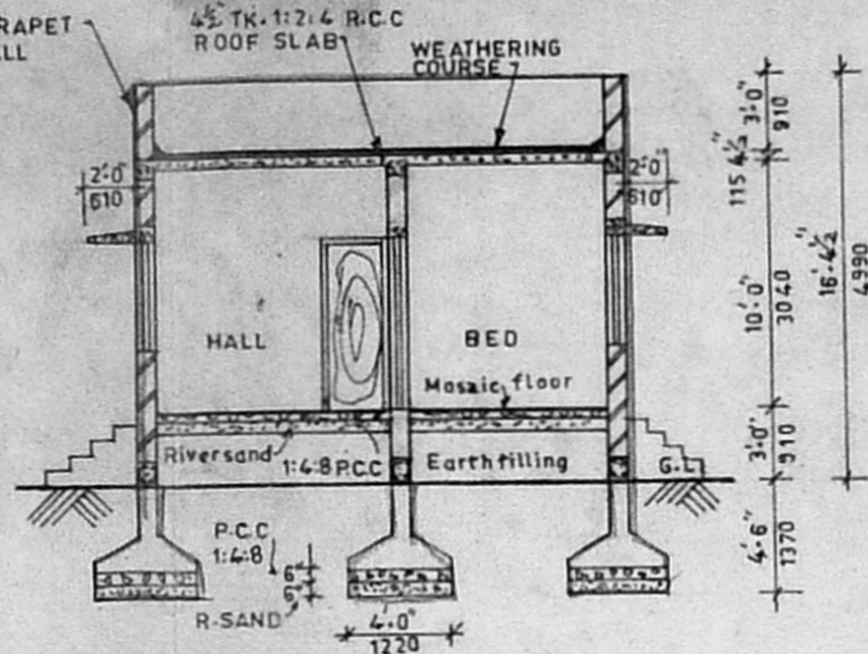

SECTION-AA

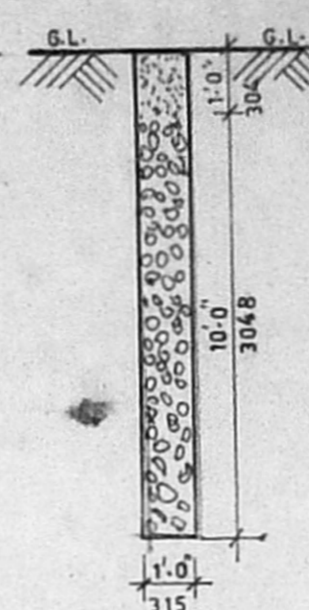

RAINWATER DISPOSAL PIT DETAIL

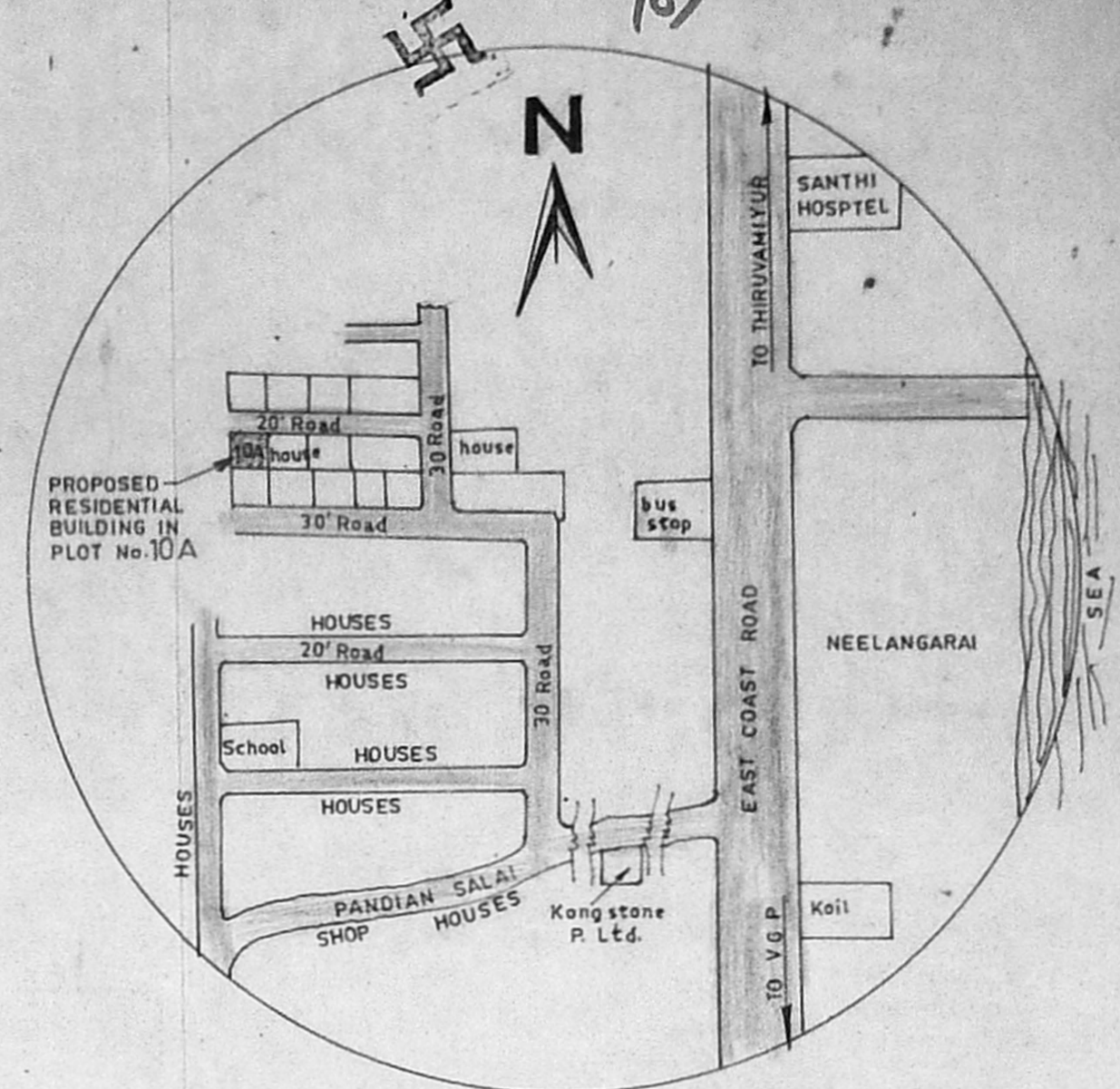

TOPO PLAN  
NOT TO SCALE

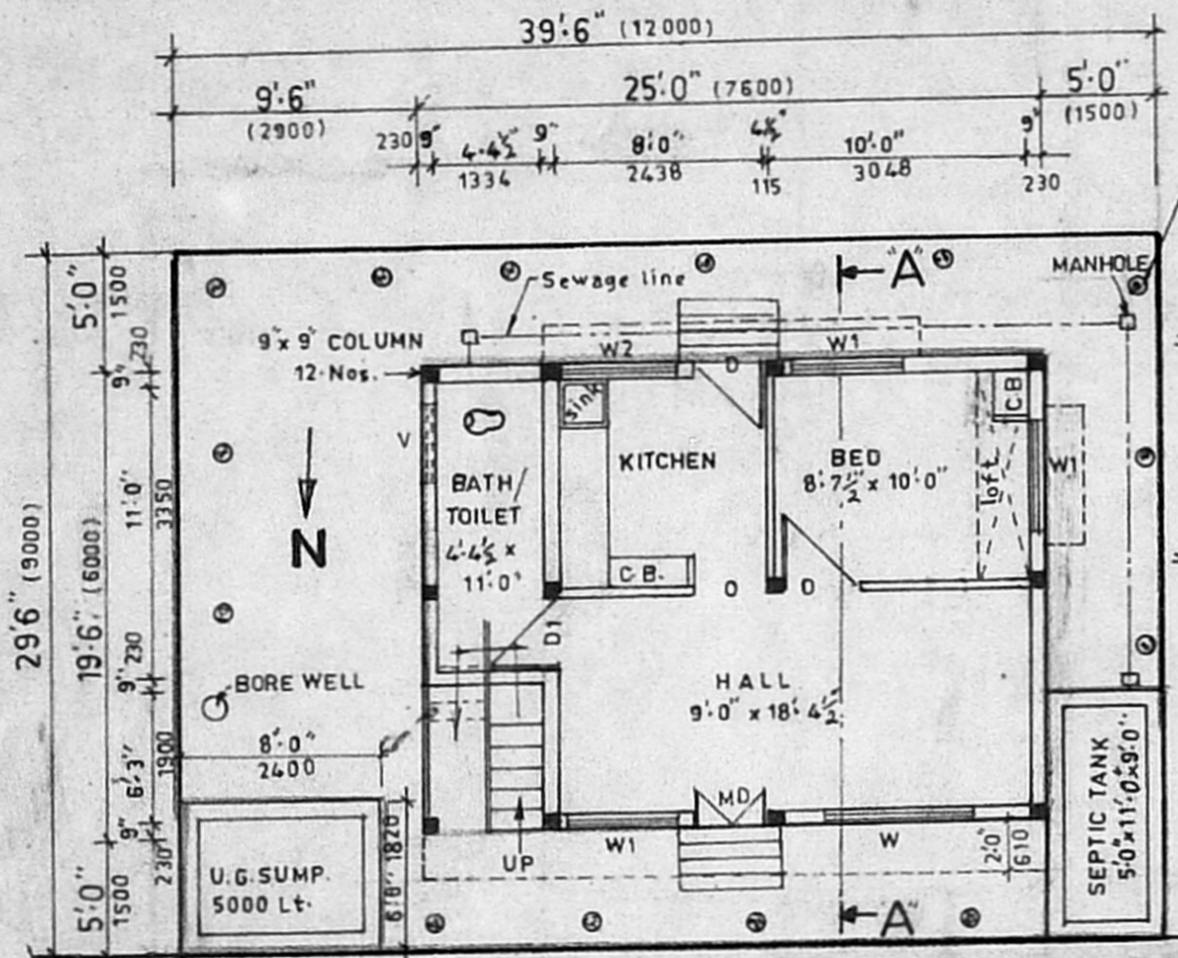

SITE CUM GROUND FLOOR PLAN  
SCALE - 1"=8'-0" (1:100)

A/000716/202/2001

Planning Permit No. ....  
**APPROVED**  
SUBJECT TO THE CONDITIONS IN THIS OFFICE LETTER.  
No. A1/19340/2001/13-8-01 Date 13/8/01  
FOR MEMBER SECRETARY  
CHENNAI METROPOLITAN  
DEVELOPMENT AUTHORITY  
CHENNAI - 600 002

*Handwritten signature and date*  
13/8/01

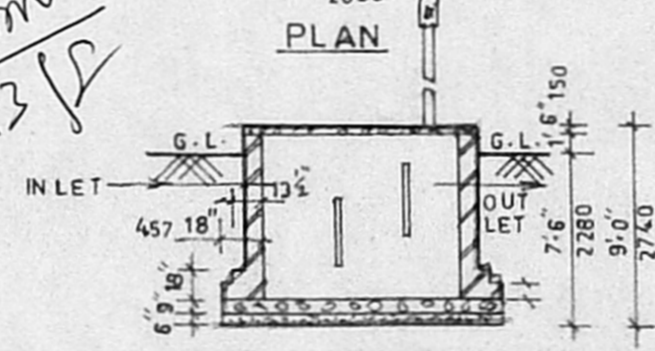

SEPTIC TANK DETAILS  
SCALE - 1"=8'-0" (1:100)

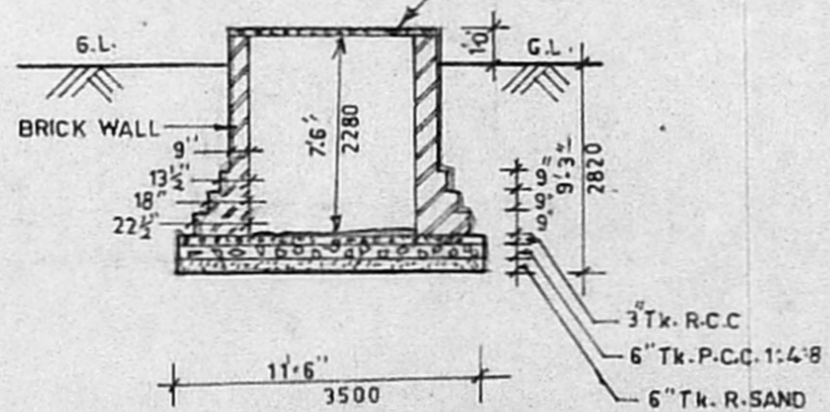
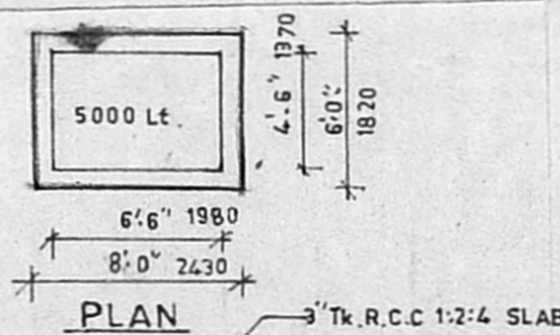

U.G. SUMP DETAILS  
SCALE - 1"=8'-0" (1:100)

SCHEDULE OF OPENINGS		
TYPE	SIZE	PARTICULARS
M.D.	3'-6" x 7'-0" (1066 x 2134)	T-W. PANELLED DOOR
D	3'-0" x 7'-0" (914 x 2134)	C-W. PANELLED DOOR
D1	2'-6" x 7'-0" (762 x 2134)	C-W. PANELLED DOOR
W	6'-0" x 4'-6" (1829 x 1372)	C-W. GLAZED WINDOW
W1	4'-6" x 4'-6" (1372 x 1372)	C-W. GLAZED WINDOW
W2	4'-6" x 2'-6" (1372 x 762)	C-W. GLAZED WINDOW
V	3'-0" x 1'-9" (914 x 533)	C-W. GLAZED VENTILATOR

INDEX	
	Site boundary
	Existing road
	Proposed work

**PROPOSED RESIDENTIAL BUILDING IN PLOT No.10A, S.No.33/1A 1B, NEELANGARAI VILLAGE, THAMBARAM TALUK, KANCHIPURAM DISTRICT.**  
CMDA REGULARISED (APPROVED)  
Regularisation permit No. R.P./L.O./64/2000  
Letter No. REG/L1/8308/2000 Dt. 19.7.2000

**AREA STATEMENT**

Plot Area	- 1240 SFT (115 M <sup>2</sup> )
Proposed building area	- 488 SFT (46 M <sup>2</sup> )
Proposed septic tank area	- 48 SFT (5 M <sup>2</sup> )
Proposed U.G. Sump (5000 lt.)	- 48 SFT (5 M <sup>2</sup> )

F.S.I (Floor space index)  $\frac{46}{115} = 0.47$   
Plotcoverage  $\frac{46+5+5}{115} = 47\%$

*Handwritten signature*  
K. JOTHIRAJ  
Owner

**O. RAJASEKAR, D.C.E., D.C.T.**  
Licensed building Surveyor,  
Corporation of Chennai - 439-II  
Off : Creative Engineers & Builders  
204, Trunk Road, Near Sunder Hosptel  
Poonamallee, Phone : 6273770  
Licensed surveyor